Criterion 3: - Research, Innovations and Extension

3.4.3 Number of extension and outreach Programmes conducted by the institution through NSS / NCC / Red Cross / YRC etc., (including the programmes such as Swachh Bharat, AIDS awareness, Gender issues etc.) and/or those organized in collaboration with industry, community and NGOs during the last five years.

Year	Name of the Event
2018-2019	SCHOOL CLEANING PROGRAMME
2018-2019	PLASTIC FREE CAMPAIGN
2018-2019	GAJA CYCLONE RELIEF MATERIAL DISTRIBUTION
2018-2019	HELMET AWARENESS PROGRAMME
2018-2019	ROAD SAFETY AWARENESS
2018-2019	SWACHH BHARAT
2018-2019	TEACHING COMPUTER SKILLS TO THE SCHOOL STUDENTS
2018-2019	CLEANING HISTORICAL PLACE - MAHABALIPURAM
2018-2019	NATIONAL VOTERS DAY CELEBRATION
2018-2019	DENGU AWARENESS PROGRAMME

PRINCIPAL
MED SATHAK A.J.COLLEGE OF ENGINEERING
34, Rajiv Gandhi Road (OMR), Siruseri, IT Park
Chennai-603 103.

MOHAMED SATHAK AJ COLLEGE OF ENGINEERING
(Approved by All India Council for Technical Education,
New Delhi and affiliated to Anna University, Chennai)
Siruseri IT Park, Egattur, Chennai - 603 103.
Ph: 27470021, 23, 24 & 25 Fax: 27470022

SCHOOL CLEANING PROGRAM

MOHAMED SATHAK A.J COLLEGE OF ENGINEERING
(Approved by AICTE, New Delhi and affiliated to Anna University, Chennai)
Siruseri IT Park, Egattur, Chennai - 603 103.

Date: 15.10.2018

CIRCULAR

We are going to conduct the school cleaning program under the Swachh Bharat scheme in Middle school at Egattur on 18.10.2018. Students those who are interested can enroll their name to Dr.A.Balakrishnan NSS coordinator on or before 17.10.2018.

PRINCIPAL

Copy to:

- All Depts.
- Admin Office
- Notice Board
- Office File

PRINCIPAL
MOHAMED SATHAK A.J.COLLEGE OF ENGINEERING
34, Rajiv Gandhi Road (OMR), Siruseri, IT Park
Chennai-603 103.

MOHAMED SATHAK A.J COLLEGE OF ENGINEERING
(Approved by AICTE, New Delhi and affiliated to Anna University, Chennai)
Siruseri IT Park, Egattur, Chennai - 603 103.

EVENT REPORT:

We MSAJCE NSS Cell have organized the School cleaning program under the Swachh Bharat Scheme in Government Middle School at Egattur on 18.10.2018. This is the national program which is initiated by our honorable Prime Minister Shri. Narendra Modi, on 2nd October 2014. The mission was implemented as nation-wide campaign/Janandolan which aimed at eliminating open defecation in rural areas during the period 2014 to 2019 through mass scale behavior change, construction of household-owned and community-owned toilets and establishing mechanisms for monitoring toilet construction and usage.

The main objective of the event is creating awareness among youth to maintain their environment clean and green. After launching this event so many toilets has been constructed by our government and they supported the open defecation free. The objective of this program is eliminating the open defecation, eradicating manual scavenging, and cementing modern and scientific municipal solid waste management. Totally 80 NSS volunteers were participated and cleaned in and around the school area. After attending this event all the students are felt very happy and they are taking the pledge to continue this kind of activity once in every month.

All the necessary arrangement made by the NSS volunteers under the guidance of program officer Dr.A.Balakrishnan. This event has been held at Government Middle school, Egattur. This program was sponsored by Mohamed Sathak Trust Chennai.

NSS PO

PRINCIPAL
MOHAMED SATHAK A.J.COLLEGE OF ENGINEERING
34 Rajiv Gandhi Road (OMR), Siruseri, IT Park
Chennai-600 103

MOHAMED SATHAK AJ COLLEGE OF ENGINEERING

(Approved by All India Council for Technical Education,
New Delhi and affiliated to Anna University, Chennai)
Siruseri IT Park, Egattur, Chennai - 603 103.
Ph: 27470021, 23, 24 & 25 Fax: 27470022

Our NSS students cleaning the School

NSS PO

PRINCIPAL
MOHAMED SATHAK A.J.COLLEGE OF ENGINEERING
Rajiv Gandhi Road (OMR), Siruseri, IT Park
Chennai-603 103.

MOHAMED SATHAK AJ COLLEGE OF ENGINEERING

(Approved by All India Council for Technical Education,
New Delhi and affiliated to Anna University, Chennai)
Siruseri IT Park, Egattur, Chennai - 603 103.
Ph: 27470021, 23, 24 & 25 Fax: 27470022

LIST OF THE STUDENTS PARTICIPATED

S. No.	Name of the students	Branch	Year
1	FAYAZ HUSSAIN T	MECH	I
2	IZASH AHAMED ALI H	MECH	I
3	KABOOR SHALIP S	MECH	I
4	MANIKANDAN R	MECH	I
5	MOHAMED ASIF S S	MECH	I
6	MOHAMED FARIS S	MECH	I
7	MOHAMED RAZUL P	CIVIL	I
8	MOHAMMAD QASSIM A	CIVIL	I
9	SHAIK MOHAMMED SAIF S	CIVIL	I
10	SHAIK SALAVUDEEN H	CIVIL	I
11	SANJITH S	EEE	I
12	FOUZIA M A	IT	I
13	HUMAIRA Y	IT	I
14	JOSHITHA J	IT	I
15	MOHAMED HISAM T	IT	I
16	MOHAMED IMRAN A	IT	I
17	ABIRAMI S	CSE	I
18	AKSHAL C	CSE	I
19	ALTHAF A	CSE	I
20	ANAS AHAMED A	CSE	I
21	ATHISH K S	CSE	I
22	BALAJI M	CSE	I
23	CHANDRAPRAKASH S R	CSE	I
24	Ahamed Mukshith M	MECH	II
25	Akash R	MECH	II
26	Arun Prasath R	MECH	II
27	Atheeq Mohammed Owaiz	MECH	II
28	Azbaq Meeran F	MECH	II
29	Chandrasekar G	MECH	II
30	Hassain K	EEE	II
31	Maf.Khaja Mohideen	EEE	II
32	Rajkumar.C	ECE	II

PRINCIPAL
MOHAMED SATHAK A.J.COLLEGE OF ENGINEERING
34, Rajiv Gandhi Road (OMR), Siruseri
Chennai-603 103

MOHAMED SATHAK AJ COLLEGE OF ENGINEERING

(Approved by All India Council for Technical Education,
New Delhi and affiliated to Anna University, Chennai)
Siruseri IT Park, Egattur, Chennai - 603 103.
Ph: 27470021, 23, 24 & 25 Fax: 27470022

33	Subash.G	ECE	II
34	Syed Khadeer Ahamed S	ECE	II
35	Sandhiya Roselin Mary N.V	ECE	II
36	PRASHANTH P	MECH	II
37	VIJAYA VIGNESH B	MECH	II
38	ISMATH ALI. M	CIVIL	II
39	JAFFER ABBAS M.A.	CIVIL	II
40	KISHORE KUMAR.R	CIVIL	II
41	KISHORE KUMAR.S	CIVIL	II
42	MOHAMED MUKHTAR	CIVIL	II
43	MOHAMED NATHKAR SHIFU M S	CIVIL	II
44	MOHAMED SAMEEM MOHIDEEN	CIVIL	II
45	M.Aayisha	CSE	II
46	Afrose Fathima	CSE	II
47	S.Asif Fayaz	CSE	II
48	D.Dinesh	CSE	II
49	S.Fahima	CSE	II
50	S.Fahira	CSE	II
51	Jai Balaji.V	CSE	II
52	ADITHYA V	IT	II
53	KABILAN R	IT	II
54	MOHAMEDHANAZ N	IT	II
55	Akil Ahamed A	MECH	III
56	Arun N	MECH	III
57	Azarudeen M F	MECH	III
58	Balamurugan R	MECH	III
59	Charan Kumar V G	MECH	III
60	Dhananchezian K	MECH	III
61	Dharanitharan A	MECH	III
62	Mohamed Fayahs	EEE	III
63	Mohamed Fazil S	EEE	III
64	Mohamed Khaja Hussain .A.M.	EEE	III
65	Afshan Fathima R	ECE	III
66	Aansari	ECE	III
67	Ayisha Sithikka. A	ECE	III

PRINCIPAL
MOHAMED SATHAK A.J.COLLEGE OF ENGINEERING
34, Rajiv Gandhi Road (OMR), Siruseri
Chennai-603 103.

MOHAMED SATHAK AJ COLLEGE OF ENGINEERING

(Approved by All India Council for Technical Education,
New Delhi and affiliated to Anna University, Chennai)
Siruseri IT Park, Egattur, Chennai - 603 103.
Ph: 27470021, 23, 24 & 25 Fax: 27470022

68	Dharvesh Mohaideen.A	ECE	III
69	Fayas Ahamed	ECE	III
70	Fowzulhafsa	ECE	III
71	Kavinelavu.R	ECE	III
72	Mohamed Arsath A	ECE	III
73	Mohamed Shadhir	ECE	III
74	Nagapriya.G	ECE	III
75	Adhithyan S	MECH	IV
76	Ahamed Asmi S	MECH	IV
77	Ahamed Mubashir N	MECH	IV
78	Ahamed Owise M	MECH	IV
79	Ahamed Ridwan J	MECH	IV
80	Arulkumar S	MECH	IV

PRINCIPAL
MOHAMED SATHAK A.J.COLLEGE OF ENGINEERING
34, Rajiv Gandhi Road (OMR), Siruseri
Chennai-603 103

MOHAMED SATHAK AJ COLLEGE OF ENGINEERING
(Approved by All India Council for Technical Education,
New Delhi and affiliated to Anna University, Chennai)
Siruseri IT Park, Egattur, Chennai - 603 103.
Ph: 27470021, 23, 24 & 25 Fax: 27470022

PLASTICS FREE CAMPAIGN

MOHAMED SATHAK A.J COLLEGE OF ENGINEERING
(Approved by AICTE, New Delhi and affiliated to Anna University, Chennai)
Siruseri IT Park, Egattur, Chennai - 603 103.

Date: 17.10.2018

CIRCULAR

This is to inform you that our college NSS team is organizing a Plastic Free Awareness Campaign in Egattur village on 24.10.2018. Interested NSS volunteers are asked to enroll their names with Dr.A.Balakrishnan on or before 22.10.2018.

PRINCIPAL

Copy to:

- All Depts.
- Admin Office
- Notice Board
- Office File

PRINCIPAL
MOHAMED SATHAK A.J.COLLEGE OF ENGINEERING
34, Rajiv Gandhi Road (OMR), Siruseri, IT Park
Chennai-603 103.

MOHAMED SATHAK A.J COLLEGE OF ENGINEERING

(Approved by AICTE, New Delhi and affiliated to Anna University, Chennai)
Siruseri IT Park, Egattur, Chennai - 603 103.

EVENT REPORT

To move towards low polluting sustainable society everyone need to maintain cleanliness in the environment. This improves the personality of individual internally and externally. Though Indian Government restrict the use of plastics people still are not aware about the effects of using plastic. Whether the people live in city or village they feel easy to carry a plastic bag wherever they go. Also they dispose them easily wherever they are. But they don't realize that they are polluting the environment and also they are not aware of the consequences which they will be facing in near future.

The college NSS Unit conducted a rally on plastic free campaign in Egattur village on 24.10.2018 Wednesday. Around 88 NSS students participated in this rally. During the rally students used slogan and placard to create awareness on the effects of plastic among the village people. The students collected plastic waste and covers thrown around Egattur village. The college Principal and NSS programme officer lagged the campaign.

Students participated in Plastic Free Campaign

NSS PO

PRINCIPAL
MOHAMED SATHAK A.J.COLLEGE OF ENGINEERING
34, Rajiv Gandhi Road (OMR), Siruseri, IT Park
Chennai-603 103.

MOHAMED SATHAK A.J COLLEGE OF ENGINEERING

(Approved by AICTE, New Delhi and affiliated to Anna University, Chennai)

Siruseri IT Park, Egattur, Chennai - 603 103.

Plastic Free Campaign Rally

NSS PO

PRINCIPAL
MED SATHAK A.J.COLLEGE OF ENGINEERING
34, Rajiv Gandhi Road (OMR), Siruseri, IT Park
Chennai-603 103.

MOHAMED SATHAK AJ COLLEGE OF ENGINEERING

(Approved by All India Council for Technical Education,
New Delhi and affiliated to Anna University, Chennai)
Siruseri IT Park, Egattur, Chennai - 603 103.
Ph: 27470021, 23, 24 & 25 Fax: 27470022

LIST OF STUDENTS PARTICIPATED

MOHAMED SATHAK AJ COLLEGE OF ENGINEERING

PLASTIC FREE CAMPAIGN 2018-2019

LIST OF NSS VOLUNTEERS

SL.NO	NAME (in capital letters)	DEPARTMENT	YEAR
1	MOHAMMED SADIQ BASHA	MECH	I
2	MOHAMMED ANSARI A	MECH	I
3	MUHAMMED ZAHAN	MECH	I
4	SHAHILA P	MECH	I
5	YASAR ARABATH A	MECH	I
6	MOHAMED RIYAZUDEEN S	CSE	I
7	MOHAMMAD MUFEETH K	CSE	I
8	MOHAMMED RIHAB IBRAHIM	CSE	I
9	MUHAMMAD SAMEEH B	CSE	I
10	NAINA MOHAMED SAHIB H	CSE	I
11	NARENDRAN E	CSE	I
12	NIRANJAN G	CSE	I
13	PARVEEN BEGUM M	CSE	I
14	SHAHINA N	CSE	I
15	SHAZAMA FATHIMA	CSE	I
16	Manikanda Venkataraman G	CSE	I
17	Manoj Kumar K	MECH	II
18	Mohamed Abubakker Siddiq S	MECH	II
19	Mohamed Ali Hasan Seyed Abuthahi S A	MECH	II
20	Mohamed Askar M	MECH	II
21	Mohamed Fahim J	MECH	II
22	Mohamed Irfan A	MECH	II
23	Mohamed Irfan J	MECH	II
24	Mohamed Irfan Ali S	MECH	II
25	Mohamed Javidh M	MECH	II
26	Mohamed Musraf B A	MECH	II
27	MOHAMED SHAHEEM S.B	CIVIL	II
28	MOHAMED TAJAMMUL	CIVIL	II
29	MOHAMED UMAR .M	CIVIL	II

PRINCIPAL
MOHAMED SATHAK A.J.COLLEGE OF ENGINEERING
34, Rajiv Gandhi Road (OMR), Siruseri, IT Park
Chennai-603 103.

MOHAMED SATHAK AJ COLLEGE OF ENGINEERING

(Approved by All India Council for Technical Education,
New Delhi and affiliated to Anna University, Chennai)
Siruseri IT Park, Egattur, Chennai - 603 103.
Ph: 27470021, 23, 24 & 25 Fax: 27470022

30	MOHAMMED AMEEN.A	CIVIL	II
31	MOHAMMED ISMAAIL.S	CIVIL	II
32	MOHAMMED YASIR T	CIVIL	II
33	SAMEEMUDEEN .A	CIVIL	II
34	SURENDER .M	CIVIL	II
35	SYED MOHAMMED USAID MOHIUDDIN	CIVIL	II
36	ZAHID AHAMED S	CIVIL	II
37	NAINA MOHAMED BASIDH	CIVIL	II
38	S.Jasir Hussain	CSE	II
39	Javid Aslam.J	CSE	II
40	Kesavan H	CSE	II
41	Manoj k	CSE	II
42	Mohamed Fayaz P.R	CSE	II
43	Mohamed Furose.H	CSE	II
44	A.Mohamed Nazeer	CSE	II
45	M.A.Mohamed Riyaz	CSE	II
46	S.Mohamed Sajed	CSE	II
47	M.Mohammed Suhail	CSE	II
48	B.Mohammed sulaiman	CSE	II
49	PRAKASH R	IT	II
50	RANJITH T	IT	II
51	VIGNESH V	IT	II
52	VISHNU T	IT	II
53	Dinesh D	MECH	III
54	Guhan A	MECH	III
55	Hariharan Akash A	MECH	III
56	Harisundar V	MECH	III
57	Hithayath Rilwan M	MECH	III
58	Izsath A	MECH	III
59	Jayaprakash D	MECH	III
60	Junaid Ahamed M	MECH	III
61	Kamal Amirtha Raj S	MECH	III
62	Karthy M	MECH	III
63	Manikandan S	MECH	III
64	Santhosh Kumar.K	ECE	III

PRINCIPAL
MOHAMED SATHAK A.J.COLLEGE OF ENGINEERING
34, Rajiv Gandhi Road (OMR), Siruseri, IT Park
Chennai-603 103.

MOHAMED SATHAK AJ COLLEGE OF ENGINEERING

(Approved by All India Council for Technical Education,
New Delhi and affiliated to Anna University, Chennai)
Siruseri IT Park, Egattur, Chennai - 603 103.
Ph: 27470021, 23, 24 & 25 Fax: 27470022

65	Shakirafathima.S	ECE	III
66	Stephin.S	ECE	III
67	Sudharsan.	ECE	III
68	Syed Ansari.N	ECE	III
69	Syed Peer Muohaideen.K.H	ECE	III
70	Syed Salmaan Ashraf	ECE	III
71	Vaseeullah.C	ECE	III
72	Adarsh Durairaj	ECE	III
73	Mohamed Thanseer A	ECE	III
74	ABDUL GAFOOR JASSIM. M	CIVIL	III
75	AJMAL KHAN. S	CIVIL	III
76	GULAM KADHAR. M	CIVIL	III
77	HEMANATHAN. M	CIVIL	III
78	IRFAN AHAMED. B	CIVIL	III
79	LINGESHWARAN. J	CIVIL	III
80	MAHRITH MOHAMED. N	CIVIL	III
81	MANAS AHAMED. N	CIVIL	III
82	MOHAMED ABDUL RAHUMAN M	CIVIL	III
83	MOHAMED AFSAL H	CIVIL	III
84	MOHAMED ASLAM. A	CIVIL	III
85	Azarudeen A	MECH	IV
86	Babu R	MECH	IV
87	Bharathi D	MECH	IV
88	Denit Kumar A	MECH	IV

PRINCIPAL
MOHAMED SATHAK A.J.COLLEGE OF ENGINEERING
34, Rajiv Gandhi Road (OMR), Siruseri, IT .
Chennai-603 103.

MOHAMED SATHAK AJ COLLEGE OF ENGINEERING
(Approved by All India Council for Technical Education,
New Delhi and affiliated to Anna University, Chennai)
Siruseri IT Park, Egattur, Chennai - 603 103.

GAJA CYCLONE RELIEF MATERIALS DISTRIBUTION

MOHAMED SATHAK A.J COLLEGE OF ENGINEERING
(Approved by AICTE, New Delhi and affiliated to Anna University, Chennai)
Siruseri IT Park, Egattur, Chennai - 603 103.

23.11.2018

CIRCULAR

It is hereby inform to all the students that our NSS team is going to distribute the relief materials for Gaja cyclone affected people in Thiruvarur, Nagapattinam and Cuddalore districts on 26.11.2018. Interested NSS volunteers (Boys Only) can give their names to Dr.A.Balakrishnan, NSS Programme Officer immediately.

PRINCIPAL

Copy to:

- All Depts.
- Admin Office
- Notice Board
- Office File

PRINCIPAL
MOHAMED SATHAK A.J.COLLEGE OF ENGINEERING
34, Rajiv Gandhi Road (OMR), Siruseri, IT Park
Chennai-603 103.

MOHAMED SATHAK A.J COLLEGE OF ENGINEERING

(Approved by AICTE, New Delhi and affiliated to Anna University, Chennai)
Siruseri IT Park, Egattur, Chennai - 603 103.

EVENT REPORT:

On 26.11.2018 a team of faculty members and 10 NSS volunteers visited Thiruvarur, Nagapattinam and Cuddalore districts to distribute relief materials to people in the cyclone hit areas. Mr.Yasir AP/Mech, Mr.Ismail, AP/CSE, with driver Mr.Sathish distributed the materials under the supervision of Dr.A.Balakrishnan, NSS Programme Officer.

Generally relief materials are distributed during the time of disaster for natural calamities. This procedure is followed for optimal distribution plan. It directly reaches affected people also fairness in distribution is maintained throughout. 10 NSS volunteers participated in this event. The relief items comprised of dresses, food packets, Rice bags, pulses, carpets etc. In this event, nearly 300 families benefitted during the calamities.

Our college vehicle with relief materials

NSS PO

PRINCIPAL
MOHAMED SATHAK A.J.COLLEGE OF ENG
34, Rajiv Gandhi Road (OMR), Siruseri, IT Park
Chennai-603 103.

MOHAMED SATHAK A.J COLLEGE OF ENGINEERING

(Approved by AICTE, New Delhi and affiliated to Anna University, Chennai)
Siruseri IT Park, Egattur, Chennai - 603 103.

NSS Volunteer with Principal

LIST OF STUDENTS PARTICIPATED

MOHAMED SATHAK AJ COLLEGE OF ENGINEERING			
GAJA RELIEF FUND 2018-2019			
LIST OF NSS VOLUNTEERS			
SL.NO	**NAME (in capital letters)**	**DEPARTMENT**	**YEAR**
1	Abdur Rahman S	MECH	I
2	Afrose Basha	MECH	I
3	Mohamed Fazil S	ECE	II
4	Mohamed Khaja Hussain .A.M.	ECE	II
5	ASIRA BANU. I	CSE	III
6	ASMA P. A	CSE	III
7	Abbasudeen N	IT	III
8	Abirami R	IT	III
9	Mohamed Moosa S	CIVIL	IV
10	Mohamed Naseem M H	CIVIL	IV

NSS PO

PRINCIPAL
MOHAMED SATHAK A.J.COLLEGE OF EN
34, Rajiv Gandhi Road (OMR), Siruseri, IT Park
Chennai-603 103.

18-19

MOHAMED SATHAK AJ COLLEGE OF ENGINEERING
(Approved by All India Council for Technical Education,
New Delhi and affiliated to Anna University, Chennai) Siruseri IT
Park, Egattur, Chennai - 603 103.
Ph: 27470021, 23, 24 & 25 Fax: 27470022

HELMET AWARENESS PROGRAM

MOHAMED SATHAK A.J COLLEGE OF ENGINEERING

(Approved by AICTE, New Delhi and affiliated to Anna University, Chennai)
Siruseri IT Park, Egattur, Chennai - 603 103.

Date: 04.01.2019

CIRCULAR

It is hereby inform to all the NSS Students that our college NSS Team organizing a HELMET AWARENESS PROGRAM, in Siruseri SIPCOT Signal, Chennai on 07.01.2019 (Time 10.00am to 12.30pm). Students those who are interested can enroll their name to Dr.A.Balakrishnan NSS coordinator on or before 05.01.2019.

PRINCIPAL

Copy to:

- All Depts.
- Admin Office
- Notice Board
- Office File

PRINCIPAL
MOHAMED SATHAK A.J.COLLEGE OF ENGINEERING
34, Rajiv Gandhi Road (OMR), Siruseri, IT Park
Chennai-603 103.

MOHAMED SATHAK A.J COLLEGE OF ENGINEERING

(Approved by AICTE, New Delhi and affiliated to Anna University, Chennai)
Siruseri IT Park, Egattur, Chennai - 603 103.

EVENT REPORT:

The NSS unit of the Mohamed Sathak A J college of Engineering organized a Helmet Awareness Program on 07.01.2019 in SIPCOT Signal. Nowadays helmet is one of essential things which will help us to prevent the major injury if accident happened in our life. So that our government highly recommended to wear the helmet while driving the two wheeler. Totally 76 students and 5 no of faculty members were participated in order to create the awareness among the youths and public.

Responsibility of their safety, it's not only for the law it's their safety too, create the awareness to wear the ISI brand helmet for better safety. In market so many model with verities of helmet available but we have to choose the ISI brand only for better performance.

In our country more no of accident cases has been registered in every year. Most of the accident cases was middle aged people. Our main target was focus that particular age group. This event was conducted as per the requisition of Mr.EZHUMALAI, RTO, Solinganallur. Our students participated in this awareness programme with slogan and placard.

All the necessary arrangement made by the NSS volunteers under the guidance of program officer Dr.A.Balakrishnan.

NSS PO

PRINCIPAL
MOHAMED SATHAK A.J.COLLEGE OF ENGINEERING
34, Rajiv Gandhi Road (OMR), Siruseri, IT Park
Chennai-603 103.

MOHAMED SATHAK A.J COLLEGE OF ENGINEERING

(Approved by AICTE, New Delhi and affiliated to Anna University, Chennai)
Siruseri IT Park, Egattur, Chennai - 603 103.

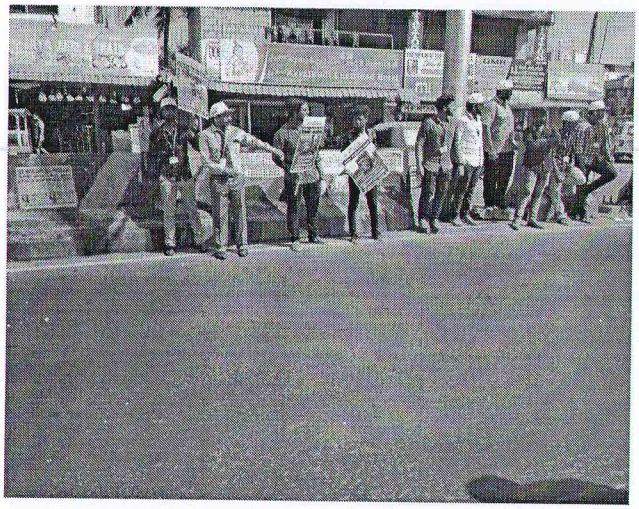

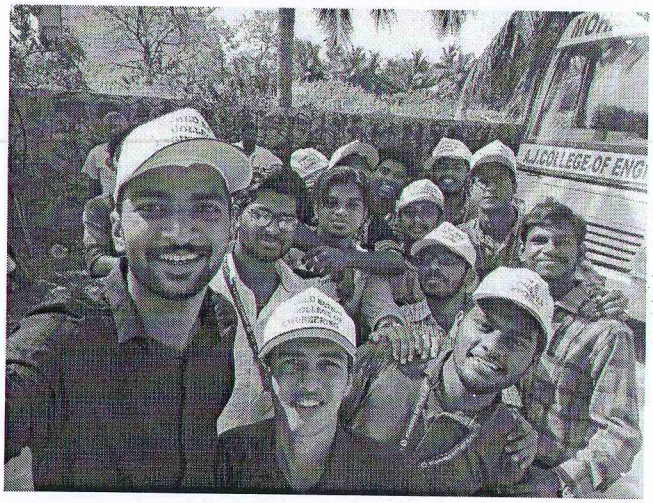

Students participated in Helmet Awareness Rally

NSS PO

PRINCIPAL
MOHAMED SATHAK A.J.COLLEGE OF ENGINEERING
54, Rajiv Gandhi Road (OMR), Siruseri, IT Park
Chennai-603 103.

MOHAMED SATHAK AJ COLLEGE OF ENGINEERING

(Approved by All India Council for Technical Education,
New Delhi and affiliated to Anna University, Chennai) Siruseri IT
Park, Egattur, Chennai - 603 103.
Ph: 27470021, 23, 24 & 25 Fax: 27470022

LIST OF THE STUDENTS PARTICIPATED

SL.NO	NAME (in capital letters)	DEPARTMENT	YEAR
1	Mohamed Reefdeen K	MECH	II
2	Mohamed Sathik A	MECH	II
3	Mohamed Suhail M	MECH	II
4	Mohamed Yusuf J	MECH	II
5	Mohammed Fayaas M	MECH	II
6	Mohammed Zain J	MECH	II
7	Muhamed Sufyan J	MECH	II
8	Pandidurai R	MECH	II
9	Sabik Mohammed S	MECH	II
10	Sajidullah K	MECH	II
11	Shakes Pear N	MECH	II
12	A.Najeeha Banu	CSE	II
13	S.Naveen Kumar	CSE	II
14	S.Nithyadharshini	CSE	II
15	Rahamathullah.K	CSE	II
16	R.RahumanGani	CSE	II
17	S.Ramesh	CSE	II
18	Sabeer Ahamed	CSE	II
19	L.Santhosh Raja	CSE	II
20	J.Selciya	CSE	II
21	Shahid yaseer J	CSE	II
22	M.Soundarya	CSE	II
23	Syed Sahir Ahmed K	CSE	II
24	Venkatesan.S	CSE	II
25	Srinivas S	CSE	II
26	Marsith Mohamed N	MECH	III
27	Mohamad Asgar S	MECH	III
28	Mohamed Abdullah A	MECH	III
29	Mohamed Althaf M H	MECH	III
30	Mohamed Anas N	MECH	III
31	Mohamed Anas Kassim L	MECH	III
32	Mohamed Ashik S	MECH	III
33	Mohamed Faheem M F	MECH	III
34	Mohamed Ibrahim T S	MECH	III
35	Mohamed Imran S	MECH	III
36	Mohamedimran Khan M	MECH	III
37	Mohamed Irfan D	MECH	III
38	Mohamed Ismail P	MECH	III
39	Mohamed Mubarak S S	MECH	III
40	Mohamed Muzahith S A K	MECH	III

PRINCIPAL
MOHAMED SATHAK A.J.COLLEGE OF ENGINEERING
34, Rajiv Gandhi Road (OMR), Siruseri, IT Park
Chennai-603 103.

MOHAMED SATHAK AJ COLLEGE OF ENGINEERING

(Approved by All India Council for Technical Education,
New Delhi and affiliated to Anna University, Chennai) Siruseri IT
Park, Egattur, Chennai - 603 103.
Ph: 27470021, 23, 24 & 25 Fax: 27470022

41	Mohamed Shafique K	MECH	III
42	Bhagavath Ragul B	AERO	III
43	Janakiraman K	AERO	III
44	Mohamed Ismail M	AERO	III
45	Ram Sundar U	AERO	III
46	Vinothkumar A	AERO	III
47	AKASH M	MATERIALS SCIENCE	III
48	ASHRAF HUSSAIN H	MATERIALS SCIENCE	III
49	JAKUL CHANTHINI M S R	MATERIALS SCIENCE	III
50	SYEDANWAR T	MATERIALS SCIENCE	III
51	UDHAYA RAGHAV R	MATERIALS SCIENCE	III
52	MOHAMED FARIDUL AFRATH M M	CIVIL	III
53	MOHAMED FAZITH. S	CIVIL	III
54	MOHAMED GHOUSE. H	CIVIL	III
55	MOHAMED SALMAN. A	CIVIL	III
56	MOHAMED THAMEEM ANSARI. B	CIVIL	III
57	MOHAMED YASEEN. M	CIVIL	III
58	RAHAMANULLAH. A	CIVIL	III
59	RAJABALI K	CIVIL	III
60	RASMI AKKEEL. Z	CIVIL	III
61	RISWIN. K	CIVIL	III
62	SHAHID AFRIDI. B	CIVIL	III
63	SUMAN. F	CIVIL	III
64	THAMEMUL ANSARE. A	CIVIL	III
65	WALI WAHID. R	CIVIL	III
66	AMEER SUHAIL.A	CIVIL	III
67	MOHAMED HASHIRM	CIVIL	III
68	SABARI MURUGAN.I	CIVIL	III
69	AFREEN BEGUM. K	CSE	III
70	AL MOHAMMED THOUFEEK. B	CSE	III
71	ARUN PRASANTH.A.P	CSE	III
72	ASIISHA BEE. H	CSE	III
73	JAIPRAKASH J. K	CSE	III
74	JOHN ABISHAKE. J	CSE	III
75	KARTHIKEYAN. B	CSE	III
76	MOHAMED FASITH. B	CSE	III

PRINCIPAL
MOHAMED SATHAK A.J.COLLEGE OF ENGINEERING
34, Rajiv Gandhi Road (OMR), Siruseri, IT Park
Chennai-603 103.

MOHAMED SATHAK AJ COLLEGE OF ENGINEERING
(Approved by All India Council for Technical Education,
New Delhi and affiliated to Anna University, Chennai)
Siruseri IT Park, Egattur, Chennai - 603 103.
Ph: 27470021, 23, 24 & 25 Fax: 27470022

ROAD SAFETY AWARENESS PROGRAM

PRINCIPAL
MOHAMED SATHAK A.J.COLLEGE OF ENGINEERING
34, Rajiv Gandhi Road (OMR), Siruseri, IT Park
Chennai-603 103.

MOHAMED SATHAK A.J COLLEGE OF ENGINEERING

(Approved by AICTE, New Delhi and affiliated to Anna University, Chennai)
Siruseri IT Park, Egattur, Chennai - 603 103.

Date: 01.03.2019

CIRCULAR

It is hereby inform to all the NSS Students that, in the view of Road Safety week celebration, our NSS team and TamilNadu Road Transport department is going to conduct the Road Safety Awareness Program on 04.03.2019 at solinganallur junction. Students those who are interested, can enroll their name to Dr.A.Balakrishnan NSS Programme Officer on or before 02.03.2019.

Transportation and refreshment will be given for the participants.

PRINCIPAL

Copy to:

- All Depts.
- Admin Office
- Notice Board
- Office File

PRINCIPAL
MOHAMED SATHAK A.J.COLLEGE OF ENGINEERING
34, Rajiv Gandhi Road (OMR), Siruseri, IT Park
Chennai-603 103.

MOHAMED SATHAK A.J COLLEGE OF ENGINEERING
(Approved by AICTE, New Delhi and affiliated to Anna University, Chennai)
Siruseri IT Park, Egattur, Chennai - 603 103.

EVENT REPORT

The NSS unit of the Mohamed Sathak A.J college of Engineering and Tamilnadu RTO Solinganallur jointly organized Road Safety Awareness Program on 04.03.2019 in Solinganallur signal. Totally 89 students and 5 faculty members were participated in this event in order to create the awareness among the youths and public.

The main objectives of the event was realize the importance of their safety while they using the road especially in highway and we just tried make them to feel as road is only for the travel not for making fun so many people have got injured when they making fun and also added the awareness to wear the ISI brand helmet while driving two wheeler and Seat belt while driving four wheeler for their safety.

In our country more no of accident cases has been registered in every year. Middle aged people has suffered the most of the accident cases. Our main target is reduce the accident cases in this particular age group. Mr.Ezhumalai, RTO inaugurated the program and addressed the students. Students from various colleges, around 20 colleges on the OMR stretch participated in this program.

All the necessary arrangement made by the NSS volunteers under the guidance of program officer Dr.A.Balakrishnan. This event has been held at Solinganallur Signal. This program was sponsored by Mohamed Sathak Trust Chennai.

NSS PO

PRINCIPAL
MOHAMED SATHAK A.J.COLLEGE OF ENGINEERING
34, Rajiv Gandhi Road (OMR), Siruseri, IT Park
Chennai-603 103.

MOHAMED SATHAK A.J COLLEGE OF ENGINEERING

(Approved by AICTE, New Delhi and affiliated to Anna University, Chennai)

Siruseri IT Park, Egattur, Chennai - 603 103.

NSS volunteers participating in Raod Safety Awareness Program

NSS PO

PRINCIPAL
MOHAMED SATHAK A.J.COLLEGE OF ENGI
34, Rajiv Gandhi Road (OMR), Siruseri, IT Park
Chennai-603 103.

MOHAMED SATHAK AJ COLLEGE OF ENGINEERING

(Approved by All India Council for Technical Education,
New Delhi and affiliated to Anna University, Chennai)
Siruseri IT Park, Egattur, Chennai - 603 103.
Ph: 27470021, 23, 24 & 25 Fax: 27470022

LIST OF THE STUDENTS PARTICIPATED

SL.NO	NAME (in capital letters)	DEPARTMENT	YEAR
1	Syed N Zaheer Abbas	MECH	II
2	Usama A	MECH	II
3	Gokul L	MECH	II
4	Ibrahim A	MECH	II
5	Jawahar Shalim S	MECH	II
6	Mohamed Fardhan H	MECH	II
7	Mohammed Nabeel M	MECH	II
8	Rajadurai T	MECH	II
9	Divakar V	MECH	II
10	Mohamed Shahin T	MECH	III
11	Mohamedshathik M	MECH	III
12	Mohamed Sirajudeen S	MECH	III
13	Mohamed Sohail	MECH	III
14	Mohamed Vahith D	MECH	III
15	Mohamed Zubair M A	MECH	III
16	Mohamed Zulfighar H	MECH	III
17	Mohammed Aashik S	MECH	III
18	Mohammed Afzal A	MECH	III
19	Mohammed Dhanish H S	MECH	III
20	Mohammed Mubashir	MECH	III
21	Mohan B	MECH	III
22	Muhammed Maideen K S	MECH	III
23	Nirmal R	MECH	III
24	Nuril Ameen M	MECH	III
25	Padmaganesh S	MECH	III
26	Parthipan V	MECH	III
27	Rahul M	MECH	III
28	Romic Fernandez B	MECH	III
29	Sadhurudheen M	MECH	III
30	Sahul Hameed D	MECH	III
31	Salmaan Hussain N	MECH	III
32	Salmanul Faris K	MECH	III
33	Santhosh S	MECH	III
34	Saravanan K	MECH	III
35	Saravanan S	MECH	III
36	Siddiq Ali K A	MECH	III
37	Sriram R	MECH	III
38	MOHAMED HARAFATH. S	CSE	III

PRINCIPAL
MOHAMED SATHAK A.J.COLLEGE OF ENGINEERING
34, Rajiv Gandhi Road (OMR), Siruseri, IT Park
Chennai-603 103.

MOHAMED SATHAK AJ COLLEGE OF ENGINEERING

(Approved by All India Council for Technical Education,
New Delhi and affiliated to Anna University, Chennai)
Siruseri IT Park, Egattur, Chennai - 603 103.
Ph: 27470021, 23, 24 & 25 Fax: 27470022

39	MOHAMED IRFAN. M	CSE	III
40	MOHAMED SARVATH KHAN. B	CSE	III
41	MOHAMED VASEEM.S	CSE	III
42	MOHAMMED FAYAZ AHMED M. F	CSE	III
43	MOHAMMED HUSSAIN. Z	CSE	III
44	NAVEEN KUMAR. N	CSE	III
45	PARANTHAMAN. M	CSE	III
46	RAM KUMAR. S	CSE	III
47	SABIRA MARIYAM . B	CSE	III
48	SAJID AHMED. S	CSE	III
49	SALIM MALIK. S	CSE	III
50	SANJAY KUMAR. R	CSE	III
51	SHAIK ABBAS. K	CSE	III
52	SHAILESHSIVAM	CSE	III
53	SHAKEEL.S.J	CSE	III
54	SHEIK ABDULLAH.M	CSE	III
55	SHYWAN. T	CSE	III
56	SULTHAN MOHAIDEEN N.K	CSE	III
57	SUMAIYA SARA. A	CSE	III
58	SWETHA. S	CSE	III
59	TABASSUM HAJIRA. S	CSE	III
60	THAIKA SHEIK ABDUL CADER SOOFI O.A.C	CSE	III
61	VENKATESH. D	CSE	III
62	MOHAMMED SUMSUDHEEN	CSE	III
63	AFRIN FATHIMA.M	IT	III
64	DEEWAN FEROZKHAN.A	IT	III
65	FARHEEN BEGUM.J	IT	III
66	HARIKRISHNAN.P.C	IT	III
67	MAHALAKSHMI.P	IT	III
68	MOHAMED FAIZAL.A	IT	III
69	NOUFAL AHAMED.N	IT	III
70	RAJASURYA.A	IT	III
71	RAKESH.C	IT	III
72	SUHAIL RASHEED.S	IT	III
73	THIYAGARAJAN.R	IT	III
74	Dhanaraj M	MECH	IV
75	Dharmaseelan G	MECH	IV
76	Dhinaharan R	MECH	IV
77	Dinesh R	MECH	IV
78	Fahad Nizamuddin F	MECH	IV
79	Gokulakrishnan S	MECH	IV

PRINCIPAL
MOHAMED SATHAK A.J.COLLEGE OF ENGINEERING
34, Rajiv Gandhi Road (OMR)

MOHAMED SATHAK AJ COLLEGE OF ENGINEERING

(Approved by All India Council for Technical Education,
New Delhi and affiliated to Anna University, Chennai)
Siruseri IT Park, Egattur, Chennai - 603 103.
Ph: 27470021, 23, 24 & 25 Fax: 27470022

80	Gopalakrishnan R	MECH	IV
81	Govindaraj P	MECH	IV
82	Gowthamraj R K	MECH	IV
83	Grace Samson G P	MECH	IV
84	Halilur Rahman B	MECH	IV
85	Harish Babu R	MECH	IV
86	Himayathullah N	MECH	IV
87	Hisham Mohamed Gani H	MECH	IV
88	Imthiyas N	MECH	IV
89	Inbasekaran R	MECH	IV

PRINCIPAL
MOHAMED SATHAK A.J.COLLEGE OF ENGINEERING
34, Rajiv Gandhi Road (OMR), Siruseri, IT Park
Chennai-603 103.

MOHAMED SATHAK A.J COLLEGE OF ENGINEERING
(Approved by All India Council for Technical Education,
New Delhi and affiliated to Anna University, Chennai)
Siruseri IT Park, Egattur, Chennai - 603 103

SWACHH BHARAT

MOHAMED SATHAK A.J COLLEGE OF ENGINEERING
(Approved by All India Council for Technical Education,
New Delhi and affiliated to Anna University, Chennai)
Siruseri IT Park, Egattur, Chennai - 603 103

DATE: 27.09.2018

CIRCULAR

It is informed to all the NSS volunteers, we are planned to organize swachh bharat cleaning program at Kaaranai village on 02.10.2018 (09.30am to 12.30pm). So all the volunteers are asked to take part in this event and make it grand success.

(Note: Transportation will be provided)

PRINCIPAL

Copy to:

- All Depts.
- Admin Office
- Notice Board
- Office File

PRINCIPAL
MOHAMED SATHAK A.J.COLLEGE OF ENGINEERING
34, Rajiv Gandhi Road (OMR), Siruseri, IT Park
Chennai-603 103.

MOHAMED SATHAK A.J COLLEGE OF ENGINEERING
(Approved by All India Council for Technical Education,
New Delhi and affiliated to Anna University, Chennai)
Siruseri IT Park, Egattur, Chennai - 603 103

EVENT REPORT:

Our college NSS team conducted the swachh bharat cleaning program at Kaaranai village on 02.10.2018. In this event we covered the school and temple area as per the panchayat requisition. Our college students were involved as per the guidelines of our Prime Minister. In this program 40 students were involved. Our beloved Principal Dr.S.Sivasubramanian initiated this program and encouraged our students to take part this event to make our environment clean and free from all kind of pollution.

The purpose of conducting this event to create the awareness among the students and people of this native if once they got aware of cleanliness, they never make any mistake again. It is our duty to make aware them. This is very important today because the global warming and decreasing of soil strength were formed because of this problem. After involving this program our students felt very happy to take part in this event and they highly interested to do again. They want to create the awareness to the people to make their environmental clean. Our Principal were appreciated our students after completing their work for their involvement. This program was sponsored by Mohamed Sathak Trust, Chennai.

NSS PO

PRINCIPAL
MOHAMED SATHAK A.J.COLLEGE OF ENGINEERING
Gandhi Road (OMR), Siruseri, IT Park
603 103.

MOHAMED SATHAK AJ COLLEGE OF ENGINEERING

(Approved by All India Council for Technical Education,
New Delhi and affiliated to Anna University, Chennai)
Siruseri IT Park, Egattur, Chennai - 603 103

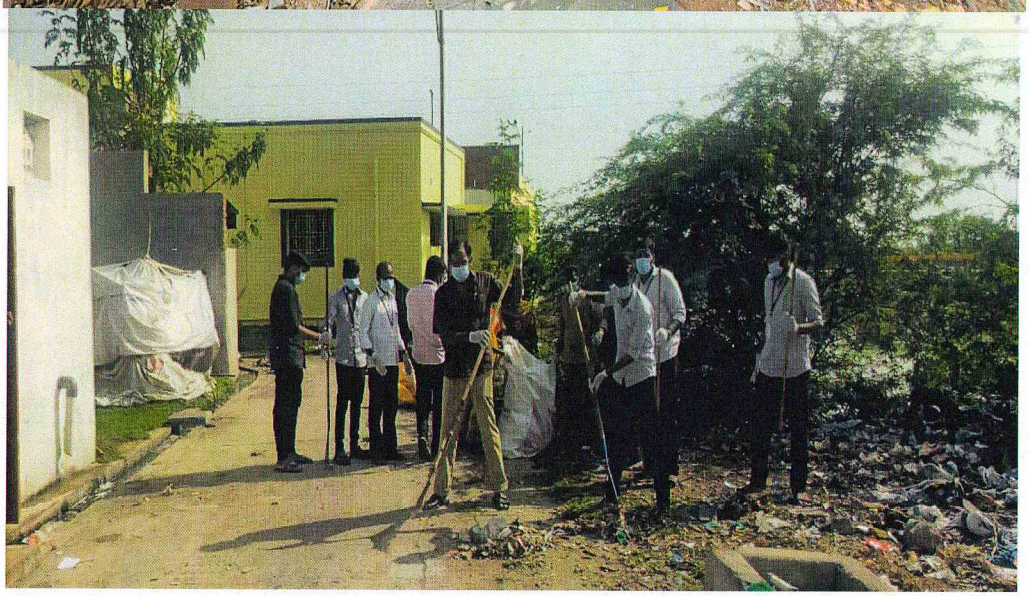

Students cleaning the street

NSS PO

PRINCIPAL
MOHAMED SATHAK A.J.COLLEGE OF ENGINEERING
34 Rajiv Gandhi Road (OMR), Siruseri, IT Park
Chennai-603 103.

LIST OF THE STUDENTS PARTICIPATED

MOHAMED SATHAK AJ COLLEGE OF ENGINEERING

(Approved by All India Council for Technical Education,
New Delhi and affiliated to Anna University, Chennai)
Siruseri IT Park, Egattur, Chennai - 603 103.
Ph: 27470021, 23, 24 & 25 Fax: 27470022

LIST OF STUDENTS PARTICIPATED

MOHAMED SATHAK AJ COLLEGE OF ENGINEERING			
SWACHH BHARATH 2018-2019			
LIST OF NSS VOLUNTEERS			
SL.NO	**NAME (in capital letters)**	**DEPARTMENT**	**YEAR**
1	ADIL M	MECH	I
2	AJAI KUMAR M	MECH	I
3	AQIB AHAMED A	MECH	I
4	ASIF J	MECH	I
5	BHAVISH PRAVEEN KAYYA	MECH	I
6	MOHAMED JAASIR S	CSE	I
7	MOHAMED RIYAZUDEEN S	CSE	I
8	AKTHEER ILYAS A	IT	I
9	FARVEJ MOHAMED M	IT	I
10	SYED N ZAHEER ABBAS	MECH	II
11	USAMA A	MECH	II
11	GOKUL L	MECH	II
12	IBRAHIM A	MECH	II
13	JAWAHAR SHALIM S	MECH	II
14	J.SELCIYA	CSE	II
15	SHAHID YASEER J	CSE	II
16	M.SOUNDARYA	CSE	II
17	SYED SAHIR AHMED K	CSE	II
18	J.SELCIYA	CSE	II
19	MOHAMED SHAHIN T	MECH	III
20	MOHAMEDSHATHIK M	MECH	III
21	MOHAMED SIRAJUDEEN S	MECH	III
22	MOHAMED SOHAIL	MECH	III
23	MOHAMED VAHITH D	MECH	III
24	MOHAMED HARAFATH. S	CSE	III
25	MOHAMED IRFAN. M	CSE	III
26	MOHAMED SARVATH KHAN. B	CSE	III
27	MOHAMED VASEEM.S	CSE	III
28	MOHAMMED FAYAZ AHMED M. F	CSE	III
29	AFRIN FATHIMA.M	IT	III
30	DEEWAN FEROZKHAN.A	IT	III

NSS PO

PRINCIPAL
MOHAMED SATHAK A.J.COLLEGE OF ENGINEERING
34, Rajiv Gandhi Road (OMR), Siruseri, IT Park
Chennai-603 103.

32	HARIKRISHNAN.P.C	IT	III
33	MAHALAKSHMI.P	IT	III
34	DHANARAJ M	MECH	IV
35	DHARMASEELAN G	MECH	IV
36	DHINAHARAN R	MECH	IV
37	R.M. DINESHKUMAR	EEE	IV
38	U. HARSHAD AHEMED	MECH	IV
39	K.S. IQLAS AHAMED	EEE	IV
40	KARTHIKEYAN. R	CSE	IV

NSS PO

PRINCIPAL
MOHAMED SATHAK A.J.COLLEGE OF ENGINEERING
34, Rajiv Gandhi Road (OMR) Siruseri, IT Park
Chennai-603 103.

MOHAMED SATHAK A J COLLEGE OF ENGINEERING
Approved by All India Council for Technical Education,
New Delhi and affiliated to Anna University, Chennai
Siruseri IT Park, Egattur, Chennai - 603 103.
Ph: 27470021, 23, 24 & 25 Fax: 27470022

TEACHING COMPUTER SKILLS FOR

SCHOOL STUDENTS

MOHAMED SATHAK A.J COLLEGE OF ENGINEERING

(Approved by AICTE, New Delhi and affiliated to Anna University, Chennai)
Siruseri IT Park, Egattur, Chennai - 603 103.

Date: 17.09.2018

CIRCULAR

It is hereby inform to all NSS students that our NSS team is going to conduct teaching skills on basics of computer for school students at Government Higher Secondary School on 20.09.2018. Hence all the interested students are asked to enroll your name to Dr.A.Balakrishnan NSS Programme Officer on or before 19.09.2018.

PRINCIPAL

Copy to:

- All Depts.
- Admin Office
- Notice Board
- Office File

PRINCIPAL
MOHAMED SATHAK A.J.COLLEGE OF ENGINEERING
34, Rajiv Gandhi Road (OMR), Siruseri, IT Park
Chennai-603 103.

MOHAMED SATHAK AJ COLLEGE OF ENGINEERING

(Approved by All India Council for Technical Education,
New Delhi and affiliated to Anna University, Chennai)
SiruseriITPark, Egattur, Chennai - 603 103.
Ph: 27470021, 23, 24 & 25 Fax: 27470022

REPORT ON TEACHING COMPUTER SKILLS TO THE SCHOOL STUDENTS

NSS students of Mohamed Sathak AJ College of Engineering participated in teaching computer skills to the school students at Government Higher Secondary School, Sholinganallur. Nearly 15 NSS Students taught basics in computer skills to the 11th and 12th students. Since computer is the basic necessity in every student's life. They need to keep themselves updated on the technology used in computers also the students should learn basic operations in computer to be successful in their school education.

In this regard the Higher secondary school students of Sholinganallur were given hands on training in learning basics of computer on 20.09.2018. The NSS students of the college pertaining to CSE & IT taught the students about MS word, Excel and Power point. In total 15 students trained 150 school students.The Assistant Head Mistress of the School Mrs.Lilly Rose encouraged the students to participate and get benefitted from this programme. The school students enthusiastically interacted and solved the exercise given to them. The students were much satisfied for the organization of such event.

NSS PO

PRINCIPAL
MOHAMED SATHAK A.J.COLLEGE OF ENGINEERING
34, Rajiv Gandhi Road (OMR), Siruseri, IT Park
Chennai-603 103.

MOHAMED SATHAK AJ COLLEGE OF ENGINEERING

(Approved by All India Council for Technical Education,
New Delhi and affiliated to Anna University, Chennai)
SiruseriITPark, Egattur, Chennai - 603 103.
Ph: 27470021, 23, 24 & 25 Fax: 27470022

Basics in Computer for School Students

NSS PO

PRINCIPAL
MOHAMED SATHAK A.J.COLLEGE OF ENGINEERING
34 Rajiv Gandhi Road (OMR), Siruse
Chennai-603

MOHAMED SATHAK AJ COLLEGE OF ENGINEERING

(Approved by All India Council for Technical Education,
New Delhi and affiliated to Anna University, Chennai)
SiruseriITPark, Egattur, Chennai - 603 103.
Ph: 27470021, 23, 24 & 25 Fax: 27470022

LIST OF STUDENTS PARTICIPATED

MOHAMED SATHAK AJ COLLEGE OF ENGINEERING

TEACHING COMPUTER SKILLS TO THE SCHOOL STUDENTS 2018-2019

LIST OF NSS VOLUNTEERS

SL.NO	NAME (in capital letters)	DEPARTMENT	YEAR
1	MOHAMED MUSHRAF A	EEE	I
2	MOHAMED RIYAZ H	EEE	I
3	MOHAMMED JUNAID A	EEE	I
4	SABEER AHMED S	EEE	I
5	SAFRANA A	EEE	I
6	SOUNDARIYAN R C	EEE	I
7	SYED ASIF S	EEE	I
8	AFRIN FATHIMA M	EEE	I
9	DEEWAN FEROZKHAN A	EEE	I
10	FARHEENBEGUM J	EEE	I
11	HARI KRISHNAN P C	EEE	I
12	MAHALAKSHMI P	EEE	I
13	MOHAMED FAIZAL A	EEE	I
14	NOUFAL AHMED N	EEE	I
15	RAJA SURYA A	EEE	I

NSS PO

PRINCIPAL
MOHAMED SATHAK A.J.COLLEGE OF ENGINEERING
34, Rajiv Gandhi Road (OMR), Siruseri, IT Park
Chennai-603 103.

MOHAMED SATHAK AJ COLLEGE OF ENGINEERING
(Approved by All India Council for Technical Education,
New Delhi and affiliated to Anna University, Chennai)
Siruseri IT Park, Egattur, Chennai - 603 103.

CLEANING HISTORICAL PLACE
(Mahabalipuram)

MOHAMED SATHAK AJ COLLEGE OF ENGINEERING

(Approved by All India Council for Technical Education, New Delhi and affiliated to Anna University, Chennai) Siruseri IT Park, Egattur, Chennai - 603 103.

Date: 23.10.2018

CIRCULAR

This is to inform to all the students that our NSS Unit is going to organize a cleaning programme on historical place (Mahabalipuram) under the scheme of Swachh Bharat on 27.10.2017. Interested NSS volunteers are requested to enroll their name to Dr.A.Balakrishnan NSS Programme officer on or before 26.10.2018.

NSS Programme officer.

PRINCIPAL

Copy to:

- All Depts.
- Admin Office
- Notice Board
- Office File

PRINCIPAL
MOHAMED SATHAK A.J.COLLEGE OF ENGINEERING
34, Rajiv Gandhi Road (OMR), Siruseri, IT Park
Chennai-603 103.

MOHAMED SATHAK AJ COLLEGE OF ENGINEERING
(Approved by All India Council for Technical Education,
New Delhi and affiliated to Anna University, Chennai) Siruseri IT
Park, Egattur, Chennai - 603 103.

EVENT REPORT:

The Historical place Mahabalipuram is town named at Pallava King Narasimmavarman also known as Mahabali. It became a touristic site with the group of royal monuments carved out of living rock. It dates back to 7th and 8th century with Rathas (Temple in the form of chariot) and Mandapas (cave sanctuaries).The shore temple was erected half a century later is built from dressed stone. The town has a collection of Hindu religious monuments which has been declared World Heritage Site. Located in the Coromandal coast of Bay of Bengal. The site has famous shore temple and dedicated to various hindu gods. The tourist site also demonstrates Indian architecture. One could see large sculptural programs in the site. It signifies religious harmony and prosperous port city.

Students visit to Mahabalipuram for cleaning the place is done by the NSS team of the college on 27.10.2018. 42 NSS volunteers took part in the cleaning program. During the event students collected waste across different locations from the site. The NSS volunteers enthusiastically participated in the program and created awareness on individual social responsibility in maintaining the historical site clean and tidy. The public who visited the place also cooperated with the students. Students interacted with the public and made them aware on how cleanliness helps in maintaining the environment healthy.

NSS PO

PRINCIPAL
MOHAMED SATHAK A.J.COLLEGE OF ENGINEERING
34, Rajiv Gandhi Road (OMR), Siruseri, IT Park
Chennai-603 103.

MOHAMED SATHAK AJ COLLEGE OF ENGINEERING

(Approved by All India Council for Technical Education,
New Delhi and affiliated to Anna University, Chennai) Siruseri IT
Park, Egattur, Chennai - 603 103.

Students cleaning Mahabalipuram

Students cleaning park area in Mahabalipuram

NSS PO

PRINCIPAL
MOHAMED SATHAK A.J.COLLEGE OF ENGINEERING
34, Rajiv Gandhi Road (OMR), Siruseri, IT Park
Chennai-603 103.

MOHAMED SATHAK AJ COLLEGE OF ENGINEERING

(Approved by All India Council for Technical Education,
New Delhi and affiliated to Anna University, Chennai) Siruseri IT
Park, Egattur, Chennai - 603 103.

Students cleaning in five Radhas Temple in Mahabalipuram

Students cleaning

NSS PO

PRINCIPAL
MOHAMED SATHAK A.J.COLLEGE OF ENGINEERING
34, Rajiv Gandhi Road (OMR), Siruseri, IT Park
Chennai-603 103.

MOHAMED SATHAK AJ COLLEGE OF ENGINEERING

(Approved by All India Council for Technical Education,
New Delhi and affiliated to Anna University, Chennai)
Siruseri IT Park, Egattur, Chennai - 603 103.
Ph: 27470021, 23, 24 & 25 Fax: 27470022

LIST OF STUDENTS PARTICIPATED

MOHAMED SATHAK AJ COLLEGE OF ENGINEERING			
CLEANING HISTORICAL PLACE-MAHABALIPURAM2018-2019			
LIST OF NSS VOLUNTEERS			
SL.NO	**NAME**	**DEPARTMENT**	**YEAR**
1	MAHAMOOD NAINA M H	CIVIL	I
2	MOHAMED ABDULLA K	CIVIL	I
3	MOHAMED NASEEMUL ASRAR.H	CIVIL	I
4	MOHAMMED IHSAAN	IT	I
5	SAFWAAN ABDUL RAZACK	IT	I
6	SHAMSUDEEN A	IT	I
7	DIVYA G	CSE	I
8	FAISAL AHMED KHAN M	CSE	I
9	FAISAL SHOUKATH	CSE	I
10	MOHAMED VAZEER S	EEE	I
11	MOHAMED NAJUMUDEEN	EEE	I
11	YUGARAJ R K	EEE	I
12	MOHAMED HISHAAM	EEE	I
13	MOHAMED REFAI L	CSE	I
14	PEER MOHAMED S	CSE	I
15	GOKUL L	MECH	II
16	IBRAHIM A	MECH	II
17	JAWAHAR SHALIM S	MECH	II
18	MOHAMED FARDHAN H	MECH	II
19	MOHAMMED NABEEL M	MECH	II
20	SUBASH.G	ECE	I
21	SYED KHADEER AHAMED S	ECE	I
22	SANDHIYA ROSELIN MARY N.V	ECE	I
23	PRASHANTH P	ECE	I
24	S.MOHAMED SAJED	CSE	I
25	M.MOHAMMED SUHAIL	CSE	I
26	B.MOHAMMED SULAIMAN	CSE	I
27	KABILAN R	IT	II
28	MOHAMEDHANAZ N	IT	II
29	PRAKASH R	IT	II
30	GOKUL L	MECH	II
31	ROMIC FERNANDEZ B	MECH	III

NSS PO

PRINCIPAL
MOHAMED SATHAK A.J.COLLEGE OF ENGINEERING
34, Rajiv Gandhi Road (OMR), Siruseri, IT Park
Chennai-603 103.

32	SADHURUDHEEN M	MECH	III
33	SAHUL HAMEED D	MECH	III
34	SALMAAN HUSSAIN N	MECH	III
35	SABEER AHMED S	EEE	III
36	SAFRANA A	EEE	III
37	SOUNDARIYAN RC	EEE	III
38	STEPHIN.S	ECE	III
39	SUDHARSAN.	ECE	III
40	ARUN PRASANTH.A.P	CSE	IV
41	ASIISHA BEE. H	CSE	IV
42	RAJASURYA.A	IT	IV

NSS PO

PRINCIPAL
MOHAMED SATHAK A.J.COLLEGE OF ENGINEERING
34, Rajiv Gandhi Road (OMR), Siruseri, IT Park
Chennai-603 103.

MOHAMED SATHAK AJ COLLEGE OF ENGINEERING
(Approved by All India Council for Technical Education,
New Delhi and affiliated to Anna University, Chennai)
Siruseri IT Park, Egattur, Chennai - 603 103.
Ph: 27470021, 23, 24 & 25 Fax: 27470022

NATIONAL

VOTERS DAY CELEBRATION

MOHAMED SATHAK AJ COLLEGE OF ENGINEERING
(Approved by All India Council for Technical Education,
New Delhi and affiliated to Anna University, Chennai)
SiruseriIT Park, Egattur, Chennai - 603 103.
Ph: 27470021, 23, 24 & 25 Fax: 27470022

Date: 21.01.2019

CIRCULAR

It hereby inform to all students that as per the direction of NSS CELL Anna University Chennai, we are going to celebrate National Voters Day on 25.01.2019. All the staff and students are asked to take pledge during the programme. For further details kindly contact the program officer Dr.A.Balakrishnan Associate Professor/Chemistry.

Venue: Classroom MSAJCE Chennai
Date : 25.01.2019

PRINCIPAL

Copy to:

- All Depts.
- Admin Office
- Notice Board
- Office File

PRINCIPAL
...D SATHAK A.J.COLLEGE OF ENGIN...
34, Rajiv Gandhi Road (OMR), Siruseri, IT Park
Chennai-603 103.

MOHAMED SATHAK AJ COLLEGE OF ENGINEERING
(Approved by All India Council for Technical Education,
New Delhi and affiliated to Anna University, Chennai)
SiruseriIT Park, Egattur, Chennai - 603 103.
Ph: 27470021, 23, 24 & 25 Fax: 27470022

EVENT REPORT:

Every year on 25th January has been celebrating as National Voters Day by our government of India. In this year we have celebrated this event by taking pledge. In this year we have celebrated the 10th National voters day on 25th Jan 2019. In this event all the year students has been taken the pledge regarding 100% casting their vote on Election Day and enroll their name in electoral enrollment. Especially we encouraged the new eligible voters to enroll the name in their area officer. It is a day to celebrate the right to vote and vibrant democracy of India.

The celebration began on 2011 to mark election commission's foundation day. Voting is the basic process that keeps a nations government system works. It enables the citizens to choose their own government. It also allow the people allow the representatives in the government. The purpose of every government is to develop and implement various policies for the benefit of its citizens. Students should know the importance of election which enable voters to select the leaders who has to be lead in future.

All students of our college involved in this program. In this event 18 NSS volunteers are actively participated to conduct this programme successfully. The program was organized by Dr.A.Balakrishnan, NSS Program Officer.

NSS PO

PRINCIPAL
MOHAMED SATHAK A.J.COLLEGE OF ENGINEERING
34, Rajiv Gandhi Road (OMR), Siruseri, IT Park
Chennai-603 103.

MOHAMED SATHAK AJ COLLEGE OF ENGINEERING

(Approved by All India Council for Technical Education,
New Delhi and affiliated to Anna University, Chennai)
SiruseriIT Park, Egattur, Chennai - 603 103.
Ph: 27470021, 23, 24 & 25 Fax: 27470022

Students taking pledge on National Voters day.

NSS PO

PRINCIPAL
MOHAMED SATHAK A.J.COLLEGE OF ENGINEERING
Rajiv Gandhi Road (OMR), Siruseri, IT Park
Chennai-603 103.

MOHAMED SATHAK AJ COLLEGE OF ENGINEERING

(Approved by All India Council for Technical Education,
New Delhi and affiliated to Anna University, Chennai)
Siruseri IT Park, Egattur, Chennai - 603 103.
Ph: 27470021, 23, 24 & 25 Fax: 27470022

LIST OF STUDENTS PARTICIPATED

MOHAMED SATHAK AJ COLLEGE OF ENGINEERING

NATIONAL VOTERS DAY CELEBRATION 2018-2019

LIST OF NSS VOLUNTEERS

SL.NO	NAME (in capital letters)	DEPARTMENT	YEAR
1	NAJUBUDEEN. K	MECH	I
2	SHEIK HUSSAIN A	MECH	I
3	UMAR MUBARAK M	MECH	I
4	AKSHAYA K	ECE	I
5	ASHWINI A	ECE	I
6	SATHIYAN S	EEE	I
7	STALIN K	EEE	I
8	MOHAMED IQRAMULLAH S	IT	I
9	MOHAMED MOOSA M	IT	I
10	HAMZA ADHNAN SHAKIR M	CSE	I
11	HARINE R	CSE	I
11	MOHAMED RAZUL	CIVIL	II
12	MOHAMMED QASSIM. A	CIVIL	II
13	ATHISH K S	CSE	II
14	BALAJI M	CSE	II
15	MOHAMED HISAM .T	IT	II
16	MOHAMED IMRAN .A	IT	II
17	ABDUL BASIT	MECH	III
18	ABINASH V	MECH	IV

NSS PO

PRINCIPAL
MOHAMED SATHAK A.J.COLLEGE OF ENGINEERING
34, Rajiv Gandhi Road (OMR), Siruseri, IT Park
Chennai-603 103.

19-20

(10)

MOHAMED SATHAK A J COLLEGE OF ENGINEERING
(Approved by All India Council for Technical Education,
New Delhi and affiliated to Anna University, Chennai)
Siruseri IT Park, Egattur, Chennai - 603 103.
Ph: 27470021, 23, 24 & 25 Fax: 27470022

DENGUE

AWARENESS PROGRAM

PRINCIPAL
MOHAMED SATHAK A.J.COLLEGE OF ENGINEERING
34, Rajiv Gandhi Road (OMR), Siruseri
Chennai-603 103.

MOHAMED SATHAK A.J COLLEGE OF ENGINEERING

(Approved by AICTE, New Delhi and affiliated to Anna University, Chennai)
Siruseri IT Park, Egattur, Chennai - 603 103.

Date: 13.08.2018

CIRCULAR

It is hereby inform to all students that, our college NSS team is organizing Dengue awareness program on 17.08.2018 at Thazhambur village. All the interested students are advised to register your details to Program Officer Dr.A.Balakrishnan on or before 16.08.2018.

PRINCIPAL

Copy to:

- All Depts.
- Admin Office
- Notice Board
- Office File

PRINCIPAL
MOHAMED SATHAK A.J.COLLEGE OF ENGINEERING
34, Rajiv Gandhi Road (OMR), Siruseri, IT Park
Chennai-603 103.

MOHAMED SATHAK AJ COLLEGE OF ENGINEERING

(Approved by All India Council for Technical Education,
New Delhi and affiliated to Anna University, Chennai)
SiruseriIT Park, Egattur, Chennai - 603 103.
Ph: 27470021, 23, 24 & 25 Fax: 27470022

EVENT REPORT

Dengue fever has become a threat to the country especially during the rainy seasons. In order to facilitate the curbing of this disease, 50 students of NSS Team of Mohamed Sathak AJ College of Engineering, Chennai were involved in a dengue prevention activity at nearby village Thazhambur on 17.08.2018. The students were divided into six groups and were allotted a different area.

The students were instructed to identify places where Aedes mosquitoes were likely to breed. They were provided with disposable gloves, masks and disinfectant. The students screened the area for stagnant water and tried to eliminate them. They emptied and removed empty cartons and containers filled with water. They also sprinkled disinfectants on the ground and places where complete removal of cartons was not possible. They made sure that the disinfectants (bleaching powder) were not sprinkled in regions where fish and other aquatic animals would be affected. The students gathered together after completing their tasks and shared their experiences. They also practiced for a skit programme to be performed for the college community to create awareness on prevention of dengue. The reports presented by the group members involved in the activity are enclosed along with a few representative photographs. Report given by Group wise Today's report is based on the cleanliness of the village. We were asked to identify areas where mosquitoes breed at our campus and clean them. Based on the areas given to us.

Most of the areas allotted to us were clean and tidy. We found stagnated water near juice corner and we sprinkled disinfectant to prevent the breeding of mosquitoes. We also created awareness among the people about the importance of cleanliness to prevent dengue. All the necessary arrangement has been made by Program Officer Dr.A.Balakrishnan Program Officer, AP/Chemistry

NSS PO

PRINCIPAL
MOHAMED SATHAK A.J.COLLEGE OF ENGINEERING
34, Rajiv Gandhi Road (OMR), Siruseri IT Park
Chennai-603 103.

MOHAMED SATHAK A.J COLLEGE OF ENGINEERING

(Approved by All India Council for Technical Education,
New Delhi and affiliated to Anna University, Chennai)
Siruseri IT Park, Egattur, Chennai - 603 103.
Ph: 27470021, 23, 24 & 25 Fax: 27470022

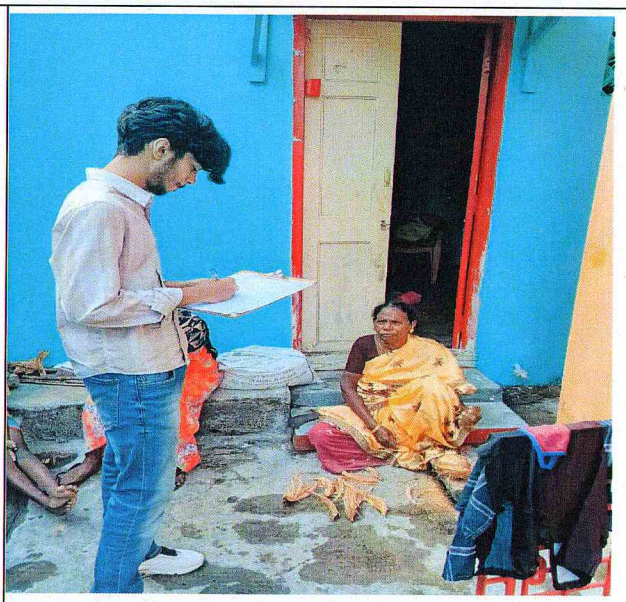

NSS PO

PRINCIPAL
MOHAMED SATHAK A.J.COLLEGE OF ENGINEERING
34, Rajiv Gandhi Road (OMR), Siruseri, IT Park
Chennai-603 103.

MOHAMED SATHAK A J COLLEGE OF ENGINEERING

(Approved by All India Council for Technical Education,
New Delhi and affiliated to Anna University, Chennai)
Siruseri IT Park, Egattur, Chennai - 603 103.
Ph: 27470021, 23, 24 & 25 Fax: 27470022

LIST OF THE STUDENTS PARTICIPATED

S.No	NAME	DEPARTMENT	YEAR
1.	SHAHIDHA K	CSE	I
2.	HARINE R	CSE	I
3.	SHALINI S	CSE	I
4.	PRATHIKSHA S	CSE	I
5.	SUGAIEL FATHIMA	IT	I
6.	ASSIFA A	ECE	I
7.	GANGA M	IT	I
8.	AKSHAYA K	ECE	I
9.	AMEER SHERIFF	IT	I
10.	FAIZAL KHAN M	IT	I
11.	MOHAMED YUNUS	IT	I
12.	FAHED S	EEE	I
13.	MOHAMED SHAJITH	MECH	I
14.	HELAL AHAMED M	MECH	I
15.	MOHAMED ABDULLAH M	ECE	I
16.	ARIHARAN T	CSE	I
17.	NABEEL M	IT	I
18.	PRAVEEN KUMAR S	IT	I
19.	MOHAMED TOWFIK A	MECH	I
20.	NAVEETH BASHA A	IT	I
21.	RIYAS AHAMED A	CIVIL	I
22.	MOHAMED IQRAMULLAH S	IT	I
23.	MOHAMED AKIL M	CSE	I
24.	JAVID BASHA J	CSE	I
25.	GUNAL S	MECH	I
26.	MOHAMMED ISMAIL M	MECH	I
27.	ABDULLAH B	MECH	I
28.	STALIN K	EEE	I
29.	ATHISH K S	CSE	II
30.	FAIZAL S	IT	I
31.	SATHIYAN S	EEE	I
32.	BALAJI M	CSE	II
33.	NIRANJAN G	CSE	II
34.	CHANDRAPRAKASH S R	CSE	II

NSS PO

PRINCIPAL
MOHAMED SATHAK A.J.COLLEGE OF ENGINEERING
34, Rajiv Gandhi Road (OMR), Siruseri, IT Park
Chennai-603 103.

MOHAMED SATHAK A J COLLEGE OF ENGINEERING

(Approved by All India Council for Technical Education,
New Delhi and affiliated to Anna University, Chennai)
Siruseri IT Park, Egattur, Chennai - 603 103.
Ph: 27470021, 23, 24 & 25 Fax: 27470022

35.	RAKESH C	IT	IV
36.	HYDER ALI M	CSE	I
37.	MUHAMMAD MUNSHID P	CSE	I
38.	MANOJ K	CSE	III
39.	MOHAMED FAIZAL A	IT	IV
40.	HARI KRISHNAN	IT	IV
41.	THYAGARAJAN	IT	IV
42.	AFSHAN	ECE	IV
43.	PRIYANKA	ECE	IV
44.	NAUSHEEN	ECE	IV
45.	RAHEEL FAHIMA	ECE	IV
46.	FOWZUL HAFSA	ECE	IV
47.	AFRIN FATHIMA M	IT	IV
48.	FARHEEN BEGUM J	IT	IV
49.	MAHALAKSHMI P	IT	IV
50.	JAYASRI V	IT	IV

NSS PO

PRINCIPAL
MOHAMED SATHAK A.J.COLLEGE OF ENGINEERING
34, Rajiv Gandhi Road (OMR), Siruseri, IT Park
Chennai-603 103.